

CURVE	RADIUS	LENGTH	CHORD	BEARING	DELTA
C-1	1509.60'	275.71'	275.32'	N18°32'34"E	10°27'51"
C-2	1509.60'	15.78'	15.78'	N24°04'27"E	00°35'56"

MAGNETIC REF RB 346/144

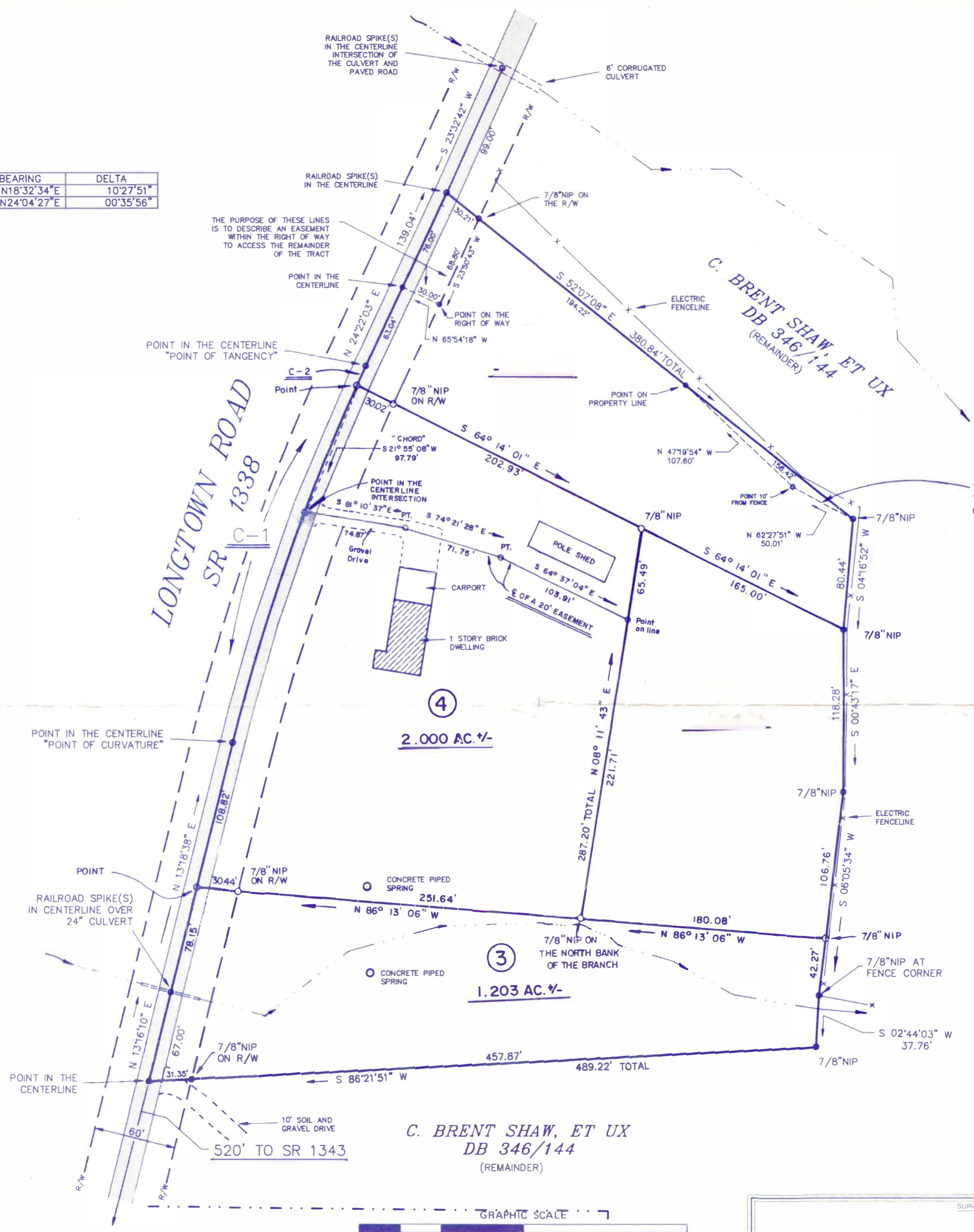
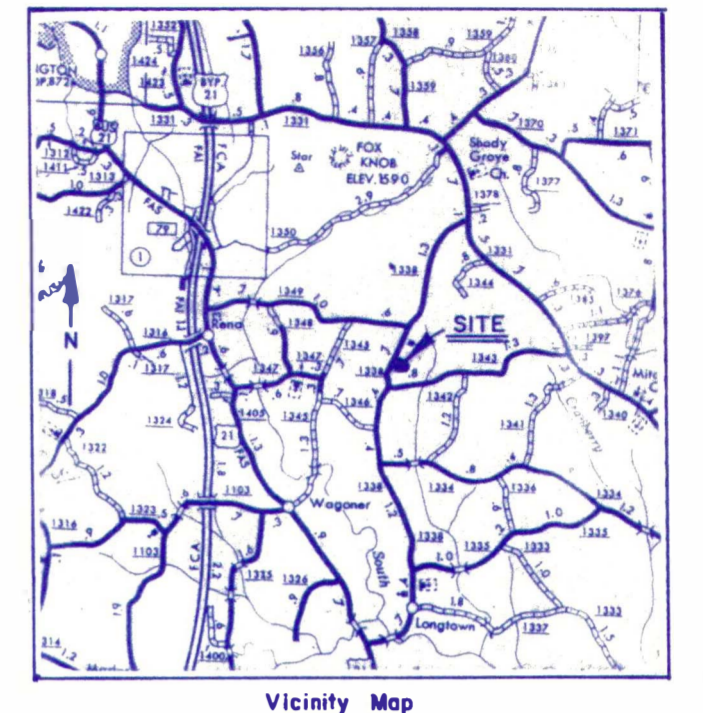

THE PURPOSE OF THESE LINES IS TO DESCRIBE AN EASEMENT TO ALLOW ACCESS ON THE SOUTH SIDE OF THE FENCELINE

NORTH CAROLINA
YADKIN COUNTY

JOHN W. OVERBEY, Surveyor, certify that this plat was drawn under my supervision from (an actual survey made under my supervision) (deed description recorded in Book 346, page 144, etc.) (other), that the ratio of precision as calculated by latitude and departures is 1/26,663, that the boundaries not surveyed are shown as broken lines plotted from information found in Book as noted, page _____, that this plat was prepared in accordance with G. S. 47-30 as amended. Witness my original signature, registration number and seal this 17th day of March, A.D. 1995.

John W. Overbey
Surveyor
L-3215
Registration Number

Notary Public of the County and State aforesaid, certify that _____ a registered land surveyor, personally appeared before me this day and acknowledged the execution of the foregoing instrument. Witness my hand and official stamp or seal, this _____ day of _____, 19____.

Seal - Stamp
082598 My Commission expires _____

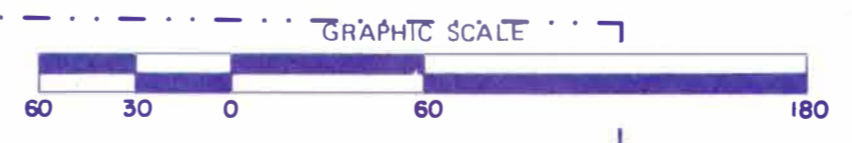

- LEGEND
- EIP Existing Iron Pipe
 - EIS Existing Iron Stake
 - NIP New Iron Pipe
 - PK Nail S (Set) F (Found)
 - CM Concrete Monument
 - PS Placed Stone
 - MH Man Hole
 - WM Water Meter
 - PP Power Pole
 - TP Telephone Pole
 - C Center Line
 - PL Property Line
 - R/W Right of Way
 - Property Lines Surveyed
 - - - - - Adjoining Property Lines
 - - - - - Property Lines Not Surveyed
 - - - - - Stream (Creek or branch) Running Water

C. BRENT SHAW, ET UX
DB 346/144
(REMAINDER)

THE DIVISION SHOWN HEREON IS FOR THE PURPOSE OF DEFINING THE REAL ESTATE PORTION OF THE WILL OF AUDREY SHAW.

SURVEY FOR						REVISIONS
AUDREY SHAW						DWG. #95014
TOWNSHIP	COUNTY	STATE	TAX MAP	PARCEL	ZONE	
N. KNOBS	YADKIN	NC	4878	portion 0083	68	
DEED REFERENCE DB 346/144						
DATE	SCALE	FIELD BOOK	FIELD PARTY		JOB NO	
3/17/95	1" = 60'		BO, JW, RC		95-2762	
DRAWN BY			CHECKED BY			
JWO			JWO			

FOOTHILLS FORESTRY AND SURVEYING
JAMES H. SMITH, JR., RLS. OF • JOHN W. OVERBEY, RLS. OF
112 CHURCH STREET • NEAVES BUILDING
ELKIN, NORTH CAROLINA 28621
TELEPHONE 835-5887