

State of North Carolina, Surry County  
The foregoing certificate of the Surveyor is based on a plat of the land described in the plat and on the survey made by the Surveyor and on the records of the Surveyor's Office.

**JOHN W. OSWERY**  
Surveyor  
**DAVID D. OSWERY**  
Engineer



LINE DATA TABLE

LINE NO.	DESCRIPTION	LENGTH
1	...	...
2	...	...
3	...	...
4	...	...
5	...	...
6	...	...
7	...	...
8	...	...
9	...	...
10	...	...

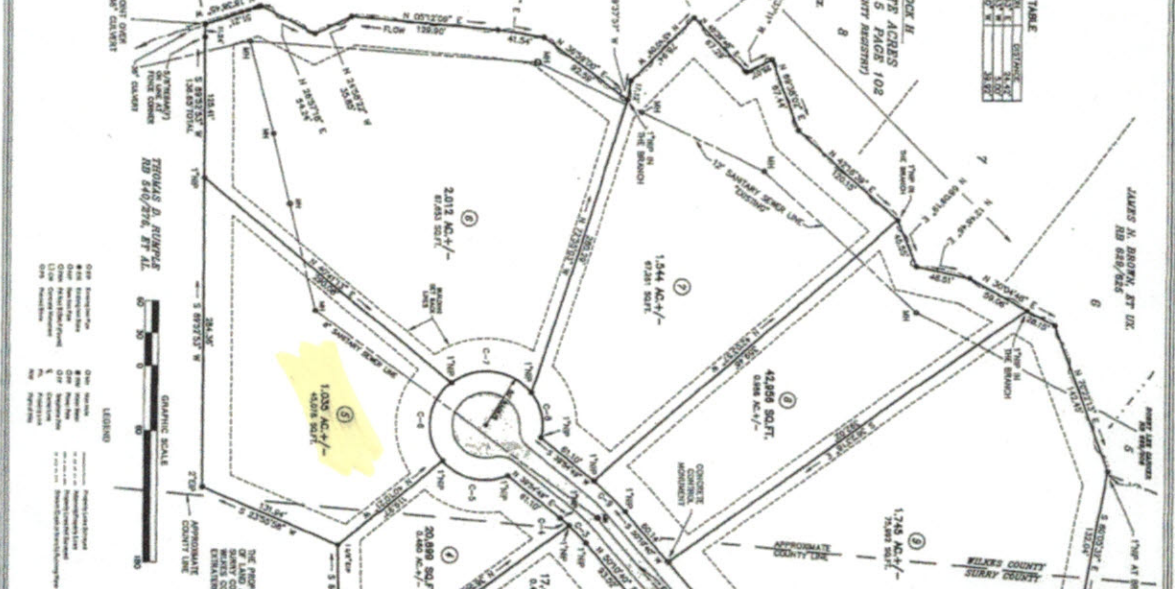

**TRAVIS D. RUMPF**  
NO 840/274, ET AL.

**L.K. SHEPHERD, ET UX**  
NO 878/258

**JAMES H. BROWN, ET UX**  
NO 829/283

**FRANK D. YOUNG, ET UX**  
NO 831/718

**Book 14 Page 8**

OAKVIEW DEVELOPMENT

LOT NO.	AREA (SQ. FT.)	AREA (ACRES)
1	42,809	0.97
2	15,720	0.36
3	17,478	0.40
4	20,899	0.48
5	1,028	0.02
6	1,344	0.03
7	1,344	0.03
8	1,344	0.03
9	1,344	0.03
10	1,344	0.03

THE PROPERTY SHOWN HEREON REPRESENTS A SUBDIVISION OF LAND AS CONVEYED IN DEED BOOK 808 PAGE 312 IN SURRY COUNTY, NORTH CAROLINA, AND FALLS WITHIN THE EXHIBITION, JURISDICTION OF THE TOWN OF CLINTON.

GRADE DATA TABLE

STATION	ELEVATION (FEET)
1	102.15
2	102.15
3	102.15
4	102.15
5	102.15
6	102.15
7	102.15
8	102.15
9	102.15
10	102.15

RESERVED LAINE  
FOR B. BROWN STREET

